

FLOORPLAN

Borrower: Herchel Portman	File No.: 12091
Property Address: 1450 Fish Creek Falls Road	Case No.:
City: Steamboat Springs	State: CO Zip: 80487
Lender: Wells Fargo Bank, N.A.	

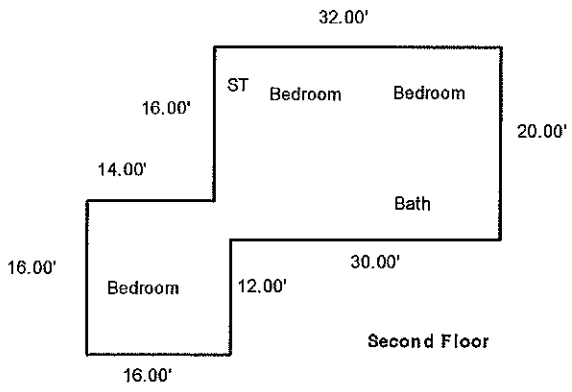
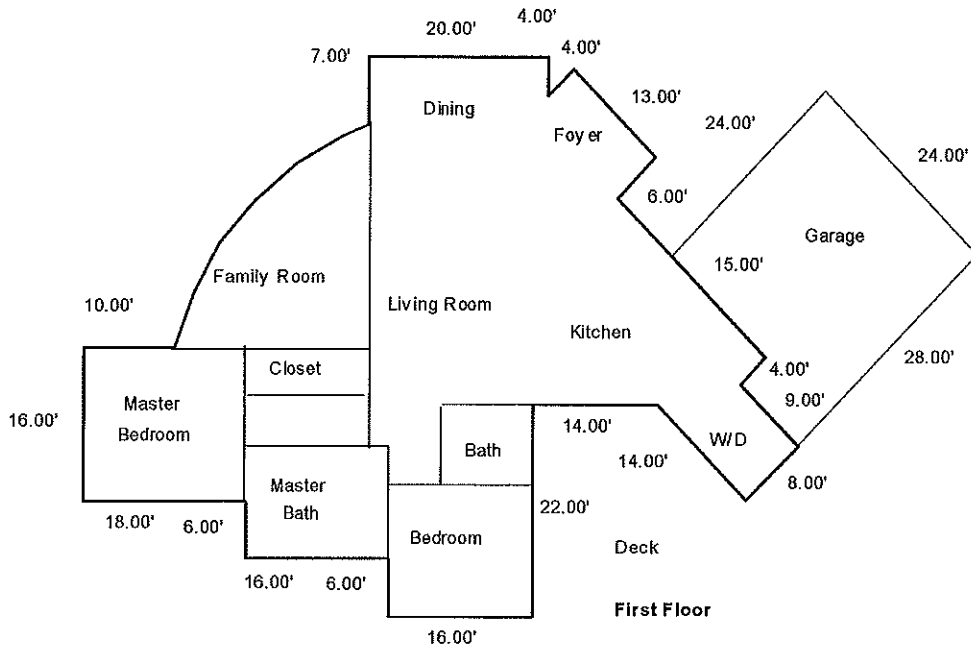

SKETCH CALCULATIONS		Perimeter	Area
Living Area			
First Floor			2800.0
Second Floor			888.0
Total Living Area			3488.0
Garage Area			
Attached Garage			612.0
Total Garage Area			612.0